

CMDA 'C' / PP No. 1
 C. No. C-2/21662/95
 Assit. W
 S. No. 1/2
 PART I
 PART II
 NORTH
 A.P. ?

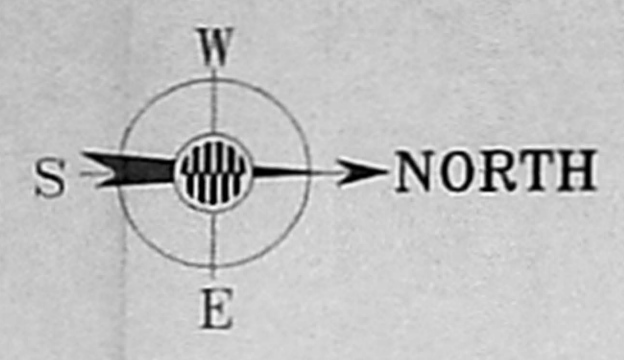

KEY PLAN NOT TO SCALE

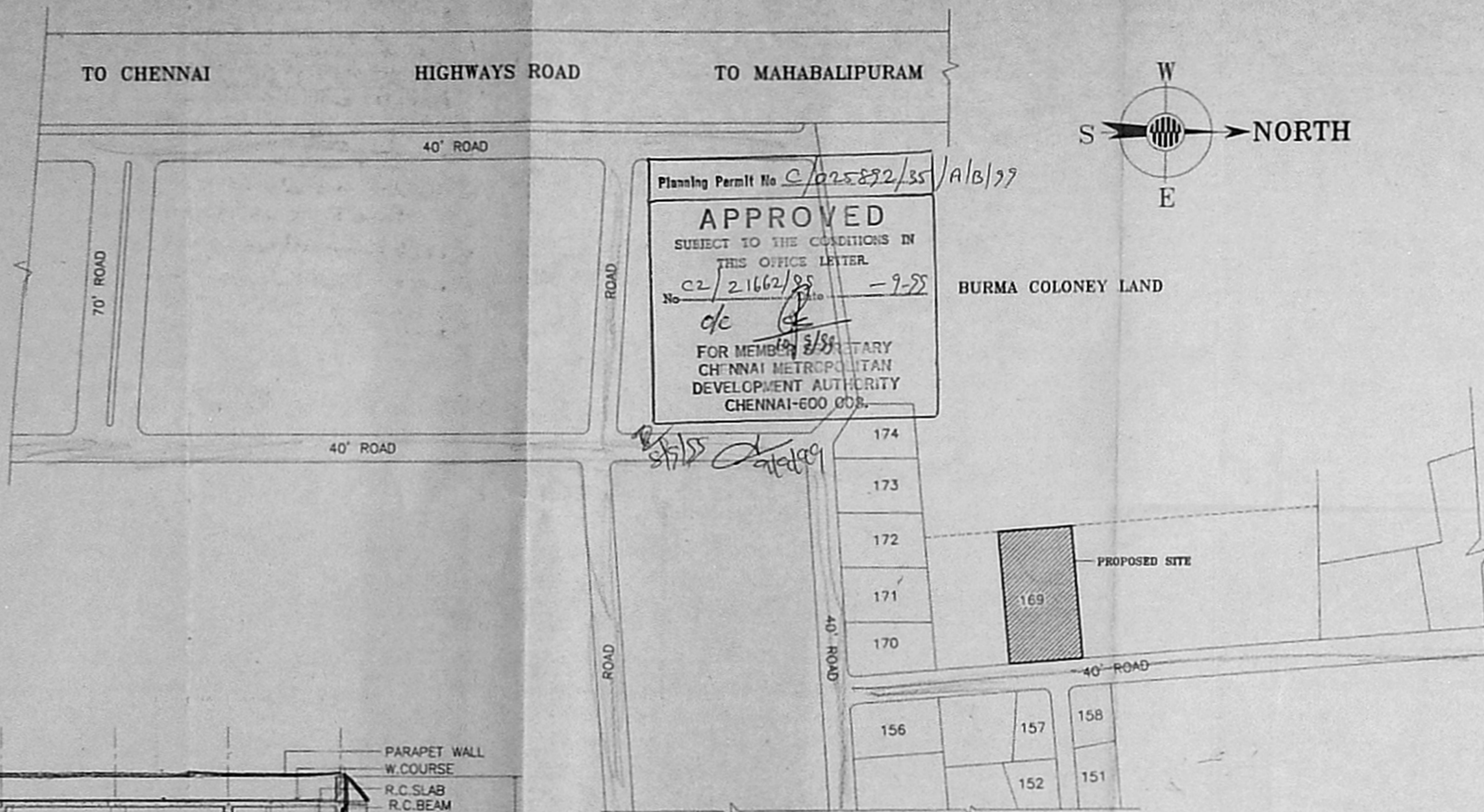
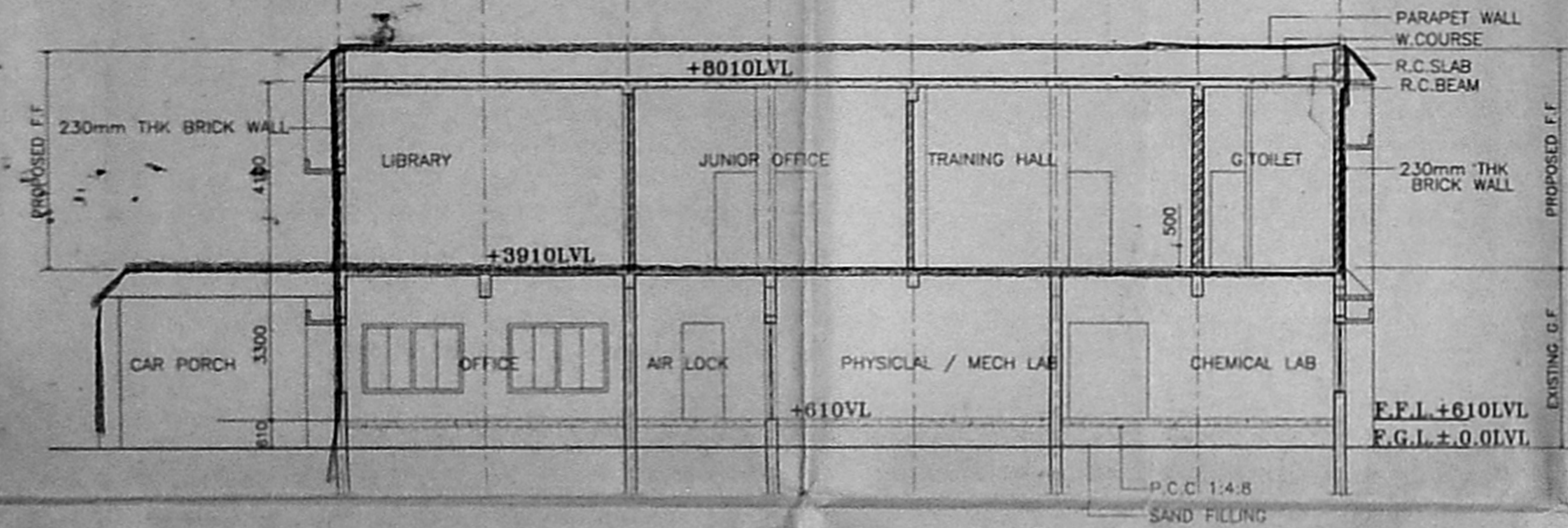

SECTION - 'BB'

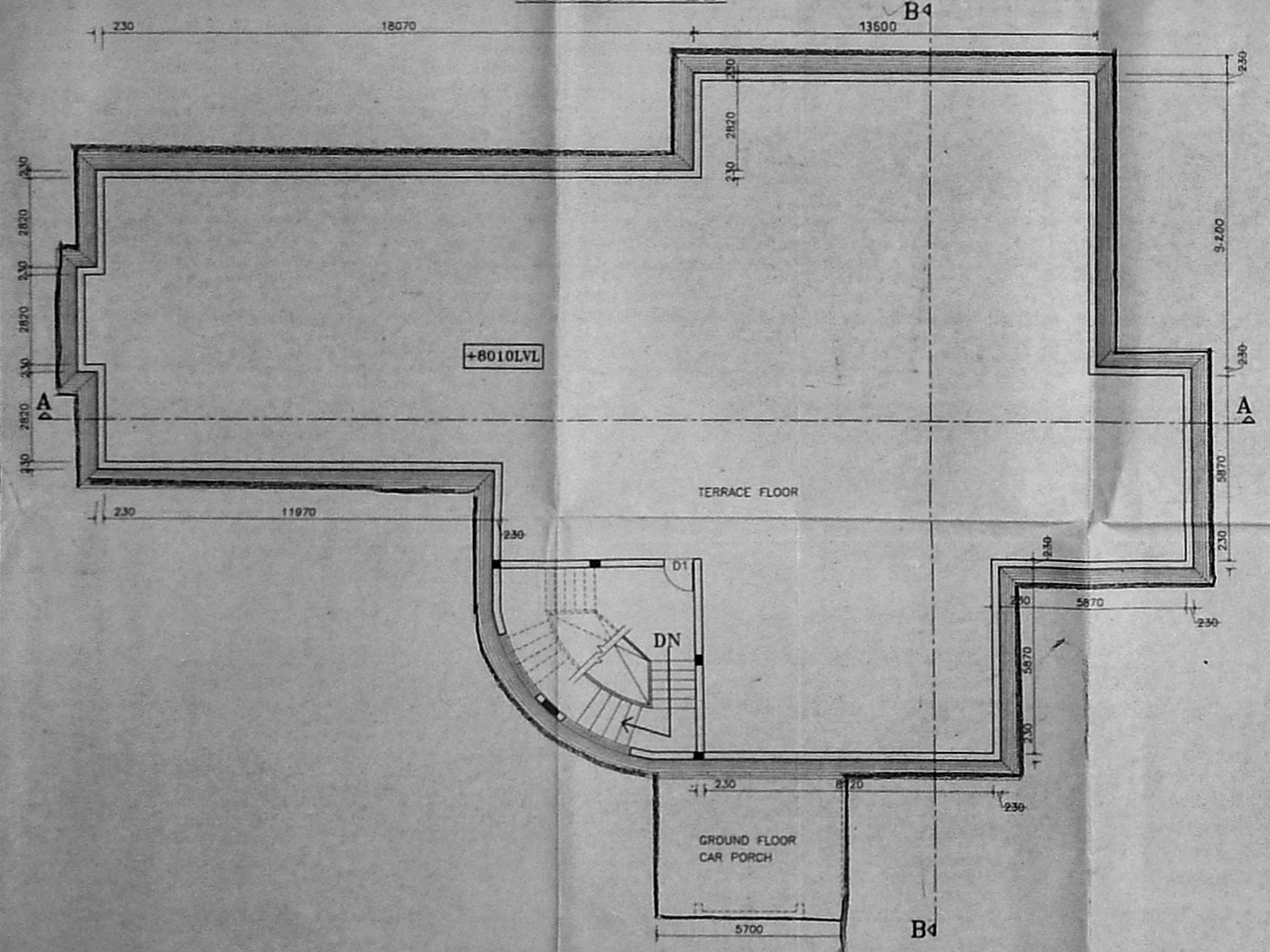

PROPOSED TERRACE FLOOR PLAN

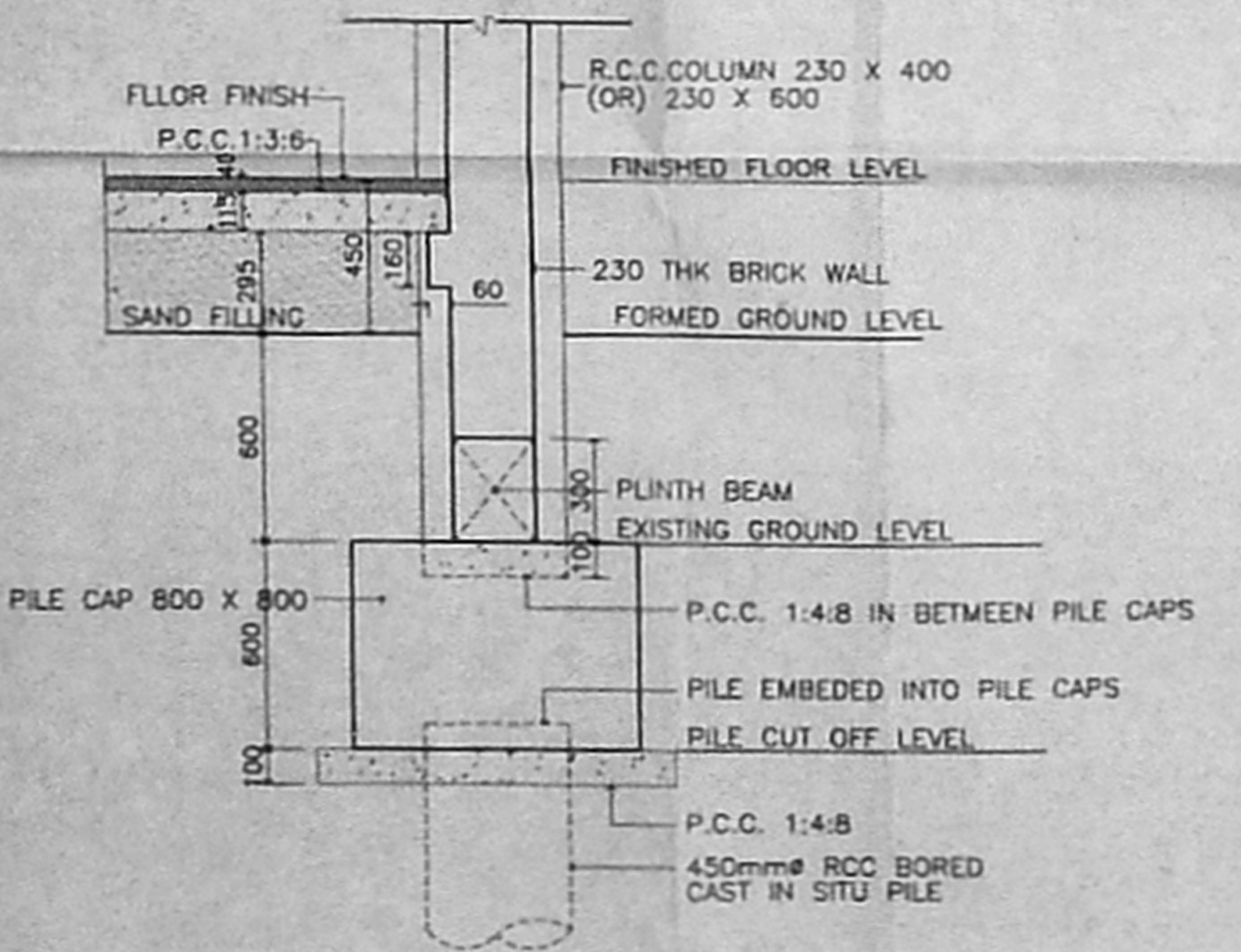

TYPICAL SECTION THRO' PILE, PILE-CAP & PLINTH BEAM EXT (EXISTING)

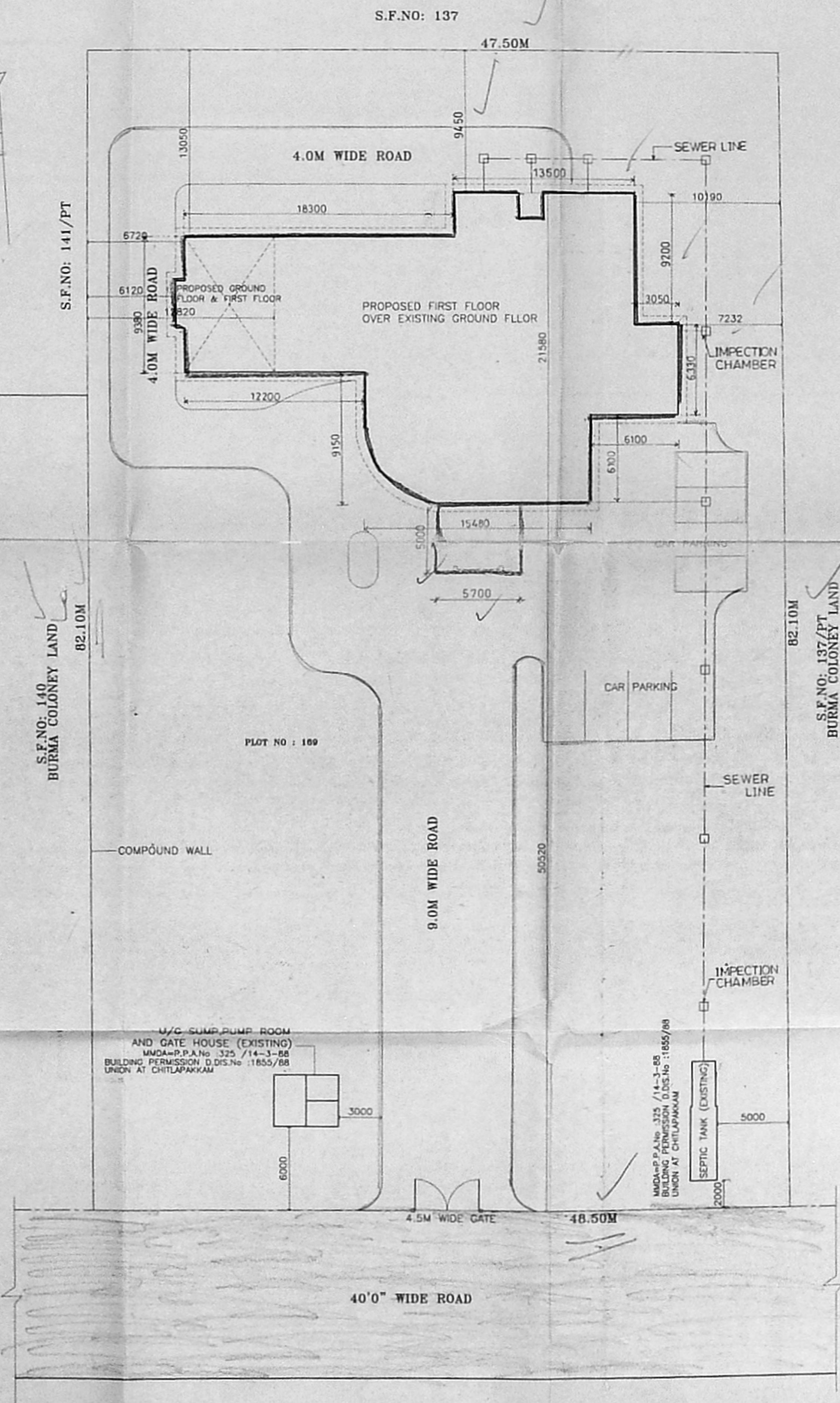

SITE PLAN SCALE 1:200

SCHEDULE OF JOINERY

RS	- ROLLING SHUTTER	2000 X 2700
AD	- GLAZED ALDOOR	2000 X 2100
CG	- COLLAPSIBLE GATE	1675 X 2100
RS1	- ROLLING SHUTTER	2500 X 3000
D	- MAIN DOOR	1500 X 2100
D1	- DOOR	900 X 2100
D2	- DOOR	750 X 2100
W	- WINDOW	2100 X 1500
W1	- WINDOW	1800 X 1500
W2	- WINDOW	1050 X 1500
V	- VENTILATOR	2100 X 750
V1	- VENTILATOR	1200 X 750
EX-	- EXHAUST FAN	400 X 400

SPECIFICATION

1. FOUNDATION WITH BRICK WALL IN CM 1:5 OVER P.C.C.
2. WALLS IN BRICK WORK WITH CM 1:6.
3. ALL R.C.WORKS ARE IN 1:2:4 CEMENT CONCRETE.
4. PLASTERING IN CM 1:3 ON BOTH SIDES.
5. FLOORING IN C.C.1:2:4 ABOVE FLOOR FINISH IN CM A.3
6. WEATHERING COURSE WITH TILES OVER 2 LAYERS OF BRICK JELLY IN LIME CONCRETE

NOTES :-

GROUND FLOOR ALLREDY APPROVED
 VIDE P.P.No :- 325 - DATE :- 14/03/88
 M.M.D.A
 BUILDING PERMISSION D DIS. NO :- 1855/88
 UNION AT CHITLAPAKKAM
 ALL DIMENSIONS ARE IN 'MM'.

AREA DETAIL :-

TOTAL AREA OF PLOT :- 3940 sq m
 EXISTING GROUND FLOOR AREA :- 356.0 sq m
 PROPOSED GROUND FLOOR AREA :- 154.43 sq m
 PROPOSED FIRST FLOOR AREA :- 481.93 sq m

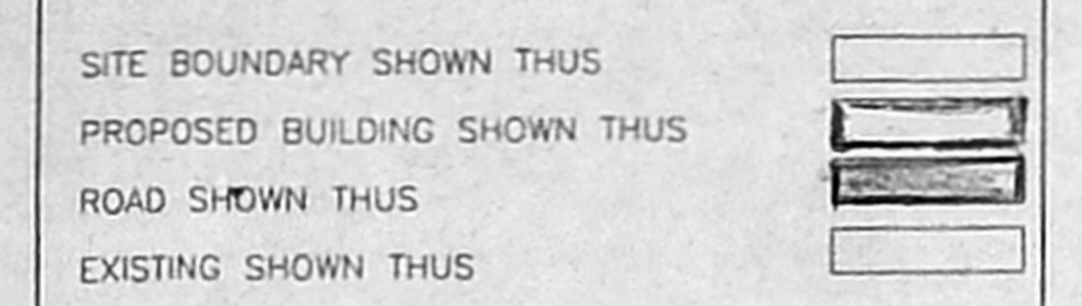

SIGNATURE OF THE APPLICANT
 JOINT DIRECTOR
 INDIAN INSTITUTE OF PACKAGING

INDIAN INSTITUTE OF PACKAGING
 AT INDUSTRIAL ESTATE
 LATTICE BRIDGE ROAD
 PLOT NO : 169, PHASES - II, PERUNGUDI CHENNAI
 ADDITION TO GROUND FLOOR &
 PROPOSED FIRST FLOOR

SCALE : 1:100 DRN : B.H.HARISH
 DATE : 13-04-98 CHD
M/S.C.R.NARAYANA RAO
 ARCHITECTS AND ENGINEERS
 C. N. RAGHAVENDRAN
 ARCH (HONS) M ARCH (CHILF) F.I.I.A
 REGISTERED ARCHITECT
 CA / 75 / 1222
 6, KANPADAMBAL NAGAR
 LUZ, MADRAS-600 004
 FILE NAME : C/10P/FF
 DRG NO : HK/3611/98

Planning Permit No. C/025892/5/18/6/93
APPROVED
 SUBJECT TO THE CONDITIONS IN THIS OFFICE LETTER.
 No. 2/24662/88 - 7-79
 FOR MEMBER SECRETARY
 CHENNAI METROPOLITAN
 DEVELOPMENT AUTHORITY
 CHENNAI-600 008.

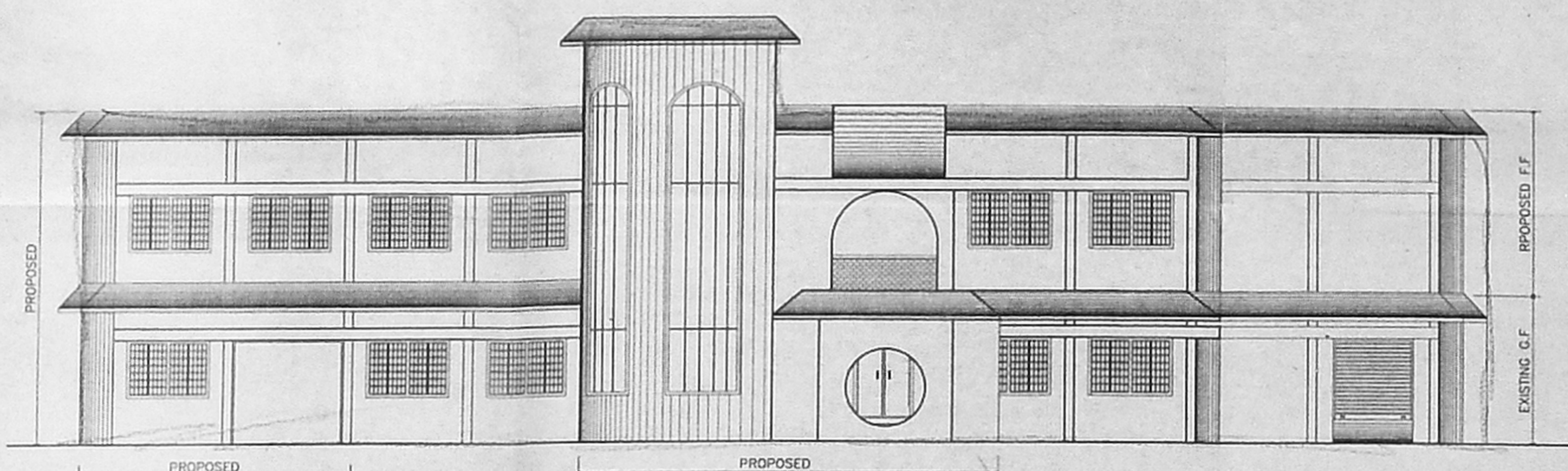

PROPOSED ELEVATION

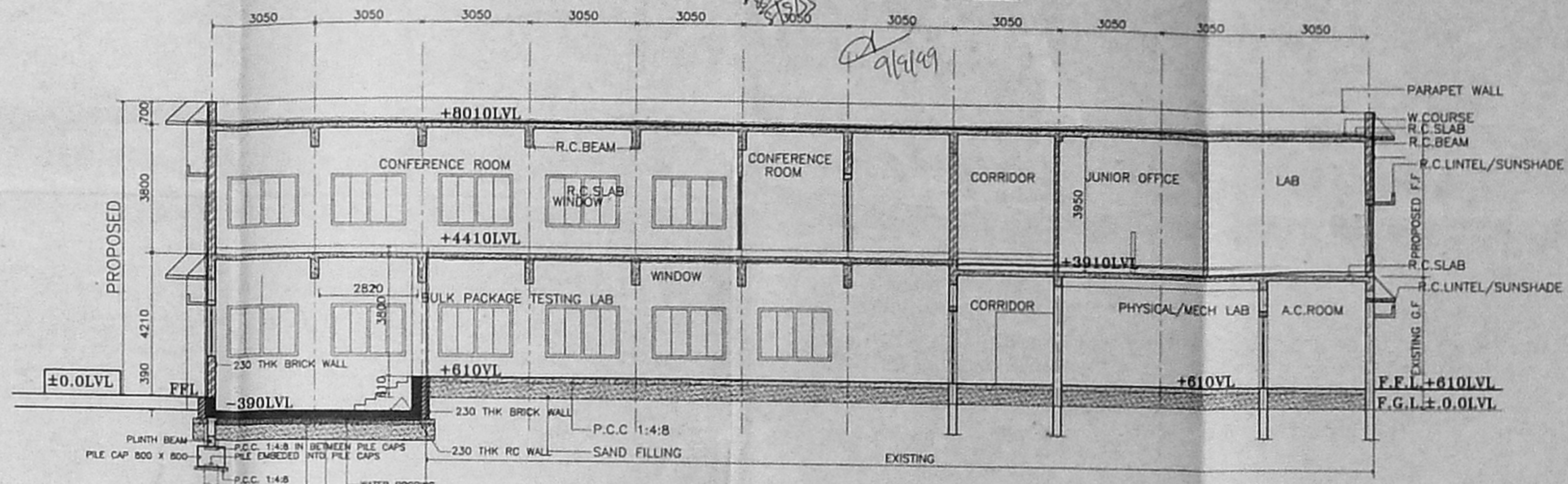

SECTION - 'AA'

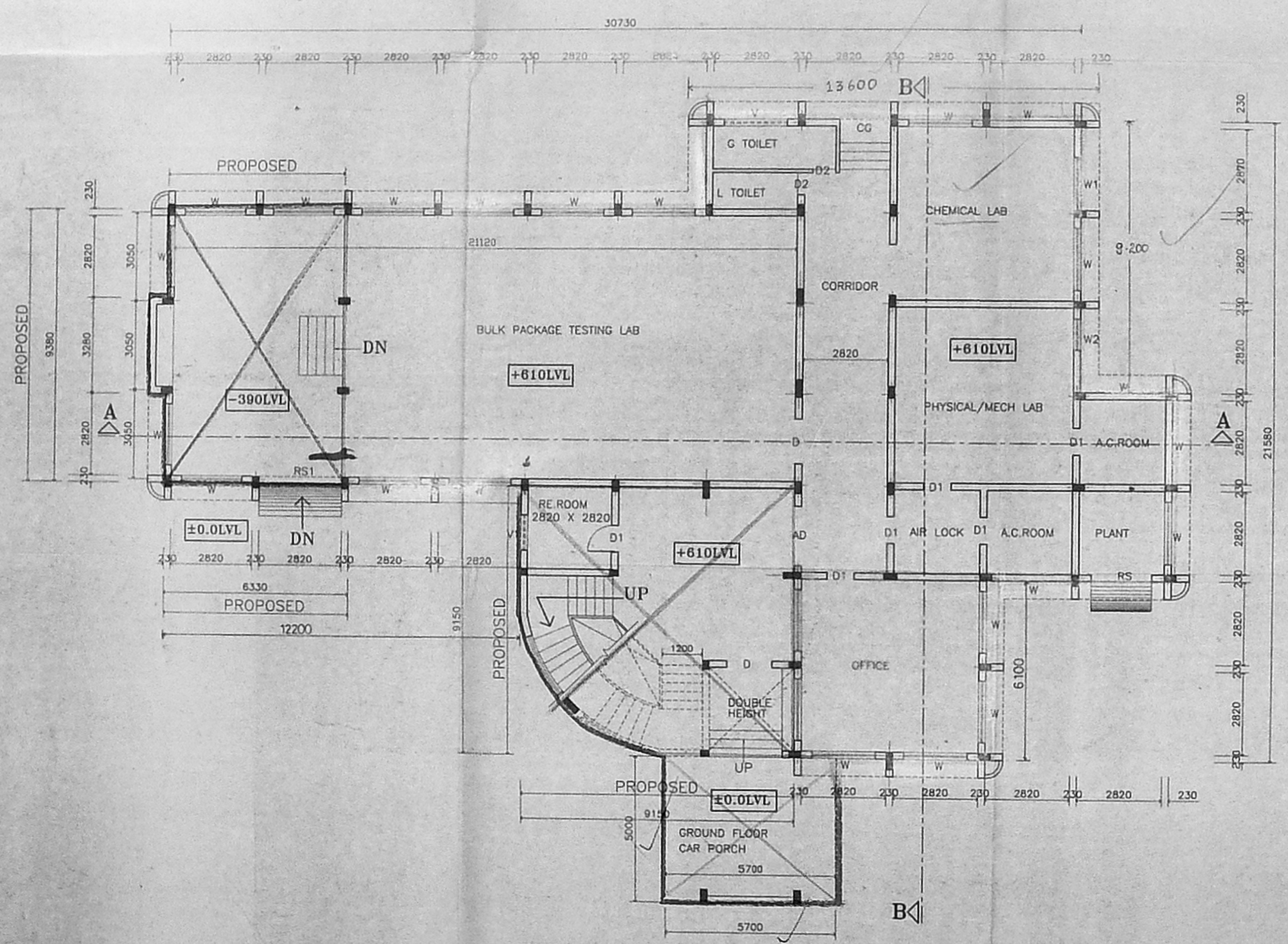

EXTENSION TO EXISTING GROUND FLOOR PLAN

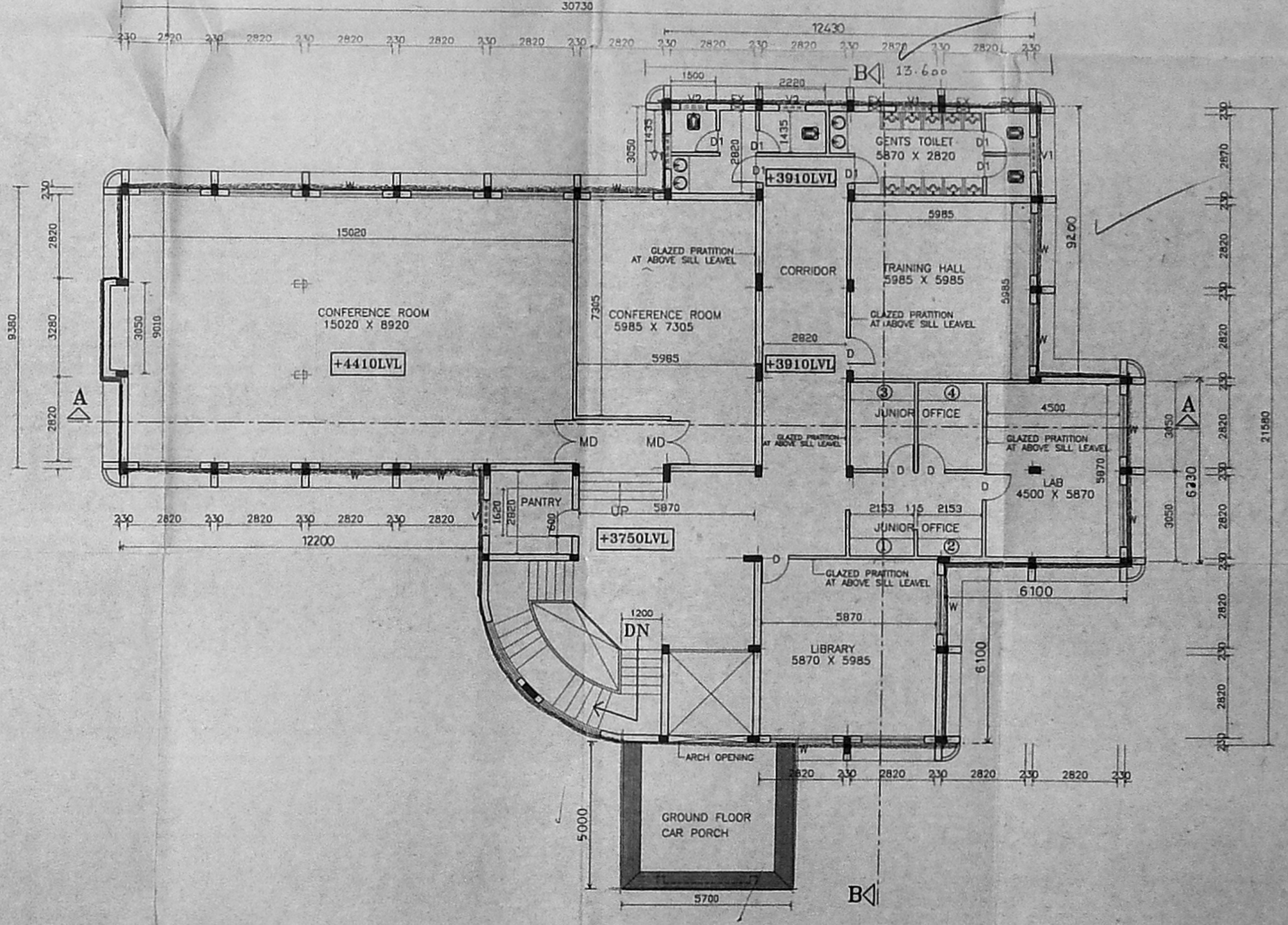

PROPOSED FIRST FLOOR PLAN

SCHEDULE OF JOINERY

RS - ROLLING SHUTTER	2000 X 2700
AD - GLAZED AL.DOOR	2000 X 2100
CG - COLLAPSIBLE GATE	1675 X 2100
RS1 - ROLLING SHUTTER	2500 X 3000
D - MAIN DOOR	1500 X 2100
D1 - DOOR	900 X 2100
D2 - DOOR	750 X 2100
W - WINDOW	2100 X 1500
W1 - WINDOW	1800 X 1500
W2 - WINDOW	1050 X 1500
V - VENTILATOR	2100 X 750
V1 - VENTILATOR	1200 X 750
V2 - VENTILATOR	900 X 750
V2 - VENTILATOR	900 X 750
EX - EXHAUST FAN	400 X 400

SPECIFICATION

- FOUNDATION WITH BRICK WALL IN CM 1:5 OVER P.C.C.
- WALLS IN BRICK WORK WITH CM 1:6.
- ALL R.C.WORKS ARE IN 1:2:4 CEMENT CONCRETE.
- PLASTERING IN CM 1:3 ON BOTH SIDES.
- FLOORING IN C.C.1:2:4 ABOVE FLOOR FINISH IN CM 1:3.
- WEATHERING COURSE WITH TILES OVER 2 LAYERS OF BRICK JELLY IN LIME CONCRETE.

NOTES :-

GROUND FLOOR ALREADY APPROVED
 VIDE P.P.No : 325 - DATE :14/03/88
 M.M.D.A
 BUILDING PERMISSION D DIS NO :1855/88
 UNION AT CHITLAPAKKAM
 ALL DIMENSIONS ARE IN 'MM'.

AREA DETAIL :-

TOTAL AREA OF PLOT :- 3940 sq m
 EXISTING GROUND FLOOR AREA :- 356.0 sq m
 PROPOSED GROUND FLOOR AREA :- 154.43sq m
 PROPOSED FIRST FLOOR AREA :- 481.93 sq m

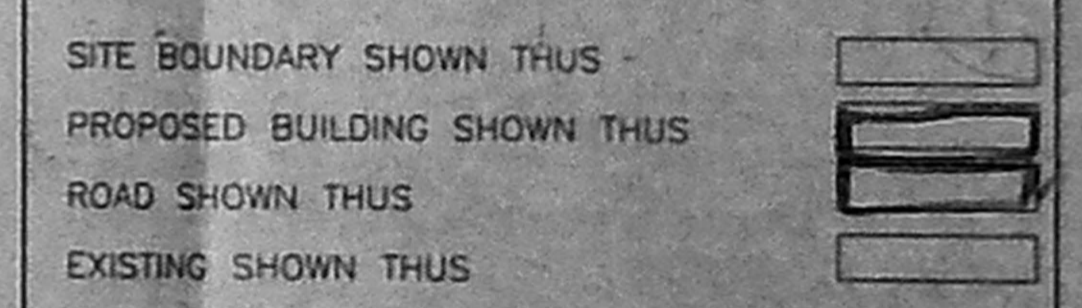

JOINT DIRECTOR
 INDIAN INSTITUTE OF PACKAGING
 MADRAS.
 SIGNATURE OF THE APPLICANT

INDIAN INSTITUTE OF PACKAGING
 AT INDUSTRIAL ESTATE
 LATTICE BRIDGE ROAD
 PLOT NO : 169, PHASES - II, PERUNGUDI CHENNAI
 ADDITION TO GROUND FLOOR &
 PROPOSED FIRST FLOOR

SCALE : 1:100 DRN : B.H.HARISH
 DATE : 13-04-98 CHD
M/S.C.R.NARAYANA RAO
 ARCHITECTS AND ENGINEERS
 LUZ, CHENNAI - 600 004
C.N. RAGHAVENDRAN
 ARCH (HONS) M. ARCH (CHILF) F.L.I.E.
 REGISTERED ARCHITECT
 CA / 75 / 1222
 B. KARPAGAM NAGAR
 LUZ, MADRAS-600 004.
 FILE NAME : C/110P/FF
 DRG NO : HK/3091/98